Moppin' and Boppin'
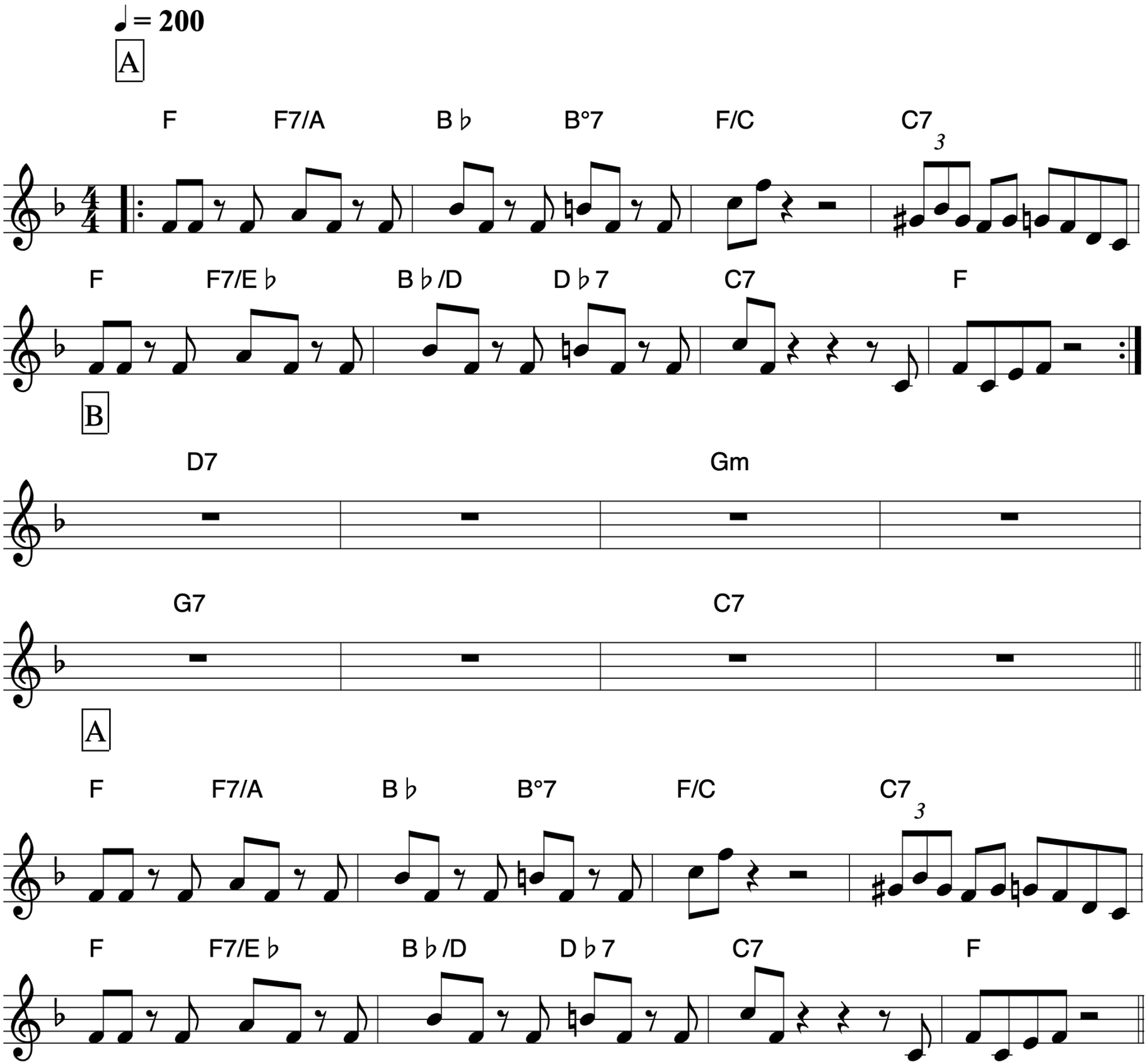
Fats Waller